

**PERMIT**

City of Napoleon  
255 W. Riverview  
Napoleon, OH 43545

Division of Building and Zoning  
PH (419) 592-4010  
FAX (419) 599-8393

Permit No: 002386

Date Issued: 09-22-04

Issued by: BND

Job Location: 101 HURST DR

Est. Cost: 15000.00

Lot #:

Subdivision Name:

Owner: CUNARD, WILLIAM  
Address: 245 GARDEN ST  
CSZ: NAPOLEON, OH 43545  
Phone: 419-599-1082

Agent: SELF  
Address:  
CSZ:  
Phone:

Use Type – Residential:

Other:

**ZONING INFORMATION**

Dist:	Lot Dim:	Area:	Fyrd:	Syrd:	Ryrd:
Max HT:	# Pkg Spaces:			# Loading SP:	Max Lot Cov:

**BOARD OF ZONING APPEALS:**

Work Type – New:	Replmnt:	Add'n:	Alter:	Remodel:
------------------	----------	--------	--------	----------

**WORK INFORMATION**

Size - Lgth:	Width:	Stories:	Living Area SF:
Garage Area SF:	Height:	Bldg Vol Demo Permit:	

**WORK DESCRIPTION**

ADDITION 2 STORY  
22X20 VARIANCE GRANTED BZA04-03

FEE DESCRIPTION	PAID DATE	FEE AMOUNT DUE
BUILDING PERMIT		67.00
MECHANICAL PERMIT		18.00

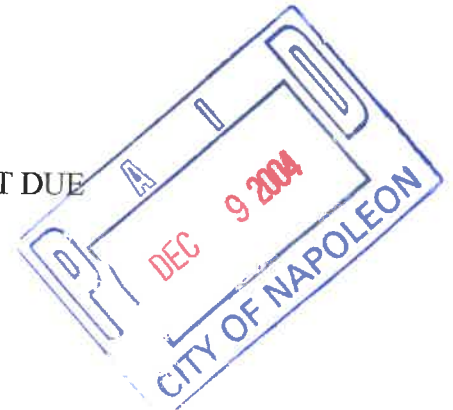

Total Fees Due 85.00

\_\_\_\_\_  
Date

\_\_\_\_\_  
Applicant Signature



PERMIT

City of Napoleon  
255 W. Riverview  
Napoleon, OH 43545

Division of Building and Zoning  
PH (419) 592-4010  
FAX (419) 599-8393

Permit No: 002386

Date Issued: 09-22-04

Issued by: BND

Job Location: 101 HURST DR

Est. Cost: 15000.00

Lot #:

Subdivision Name:

Owner: CUNARD, WILLIAM  
Address: 245 GARDEN ST  
CSZ: NAPOLEON, OH 43545  
Phone: 419-599-1082

Agent: SELF  
Address:  
CSZ:  
Phone:

Use Type – Residential:

Other:

ZONING INFORMATION

Dist:	Lot Dim:	Area:	Fyrd:	Syrd:	Ryrd:
Max HT:	# Pkg Spaces:			# Loading SP:	Max Lot Cov:

BOARD OF ZONING APPEALS:

Work Type – New:	Replmnt:	Add'n:	Alter:	Remodel:
------------------	----------	--------	--------	----------

WORK INFORMATION

Size - Lgth:	Width:	Stories:	Living Area SF:
Garage Area SF:	Height:	Bldg Vol Demo Permit:	

WORK DESCRIPTION

ADDITION 2 STORY  
22X20 VARIANCE GRANTED BZA04-03

*- FOOTPRINT CHANGE?*

FEE DESCRIPTION	PAID DATE	FEE AMOUNT DUE
BUILDING PERMIT		67.00
MECHANICAL PERMIT		18.00

Total Fees Due 85.00



Date

Applicant Signature





**CITY OF NAPOLEON – Building & Zoning Division**  
255 W. Riverview Avenue, PO Box 151, Napoleon, OH 43545  
Phone: 419-592-4010 - Fax: 419-599-8393

**BUILDING & ZONING  
DIVISION**

November 26, 2004

Zoning Administrator  
Building Commissioner  
Tom Zimmerman

William Cunard  
245 Garden St.  
Napoleon, OH 43545

Building & Zoning Secretary  
Angela Straight

To Mr. Cunard:

This letter is to remind you that we have an outstanding permit fee that is required to be paid. The permit is for your two story addition., fee is \$85.00. It is our policy that permit fees are paid the date they are issued. Please stop by our office or send your payment by mail.

If you have any questions concerning this permit please contact me. Thank you for your immediate attention to this matter.

Sincerely:

Tom Zimmerman  
Building & Zoning Administrator  
als



# NEW HOME AND ADDITION PERMIT APPLICATION

THIS APPLICATION IS FOR RESIDENTIAL CONSTRUCTION INCLUDING BUILDING, ELECTRICAL, PLUMBING, MECHANICAL, DEMOLITION, REMODELING.

DATE 9-15-04 JOB LOCATION 101 Hurst Dr  
LOT # \_\_\_\_\_ SUBDIVISION NAME \_\_\_\_\_  
OWNER WILLIAM COWARD PHONE 599 1082  
OWNER ADDRESS 101 Hurst CITY Napoleon ZIP \_\_\_\_\_  
CONTRACTOR - OWNER PHONE \_\_\_\_\_  
CONTRACTOR ADDRESS \_\_\_\_\_ CITY \_\_\_\_\_ ZIP \_\_\_\_\_  
CONTRACTOR FAX # \_\_\_\_\_ CELL PHONE (Opt.) \_\_\_\_\_  
DESCRIPTION OF WORK TO BE PERFORMED: 2 STORY ADD.  
ESTIMATED COST OF WORK TO BE PERFORMED: 15,000

## WORK INFORMATION

BUILDING: Basement Floor Area \_\_\_\_\_ Sq. Ft. 1st Story Living Area \_\_\_\_\_ Sq. Ft.  
2nd Floor Living Area 440 Sq. Ft. Garage Floor Area 440 Sq. Ft.

BUILDING SIZE: Length 22' Width 20 Stories \_\_\_\_\_ Height \_\_\_\_\_ DEMO VOL \_\_\_\_\_

Masonry Contractor DUTCHMAN Phone \_\_\_\_\_ Fax \_\_\_\_\_  
Address \_\_\_\_\_ City \_\_\_\_\_ St \_\_\_\_\_ Zip \_\_\_\_\_

Electrical Contractor OWNER Phone \_\_\_\_\_ Fax \_\_\_\_\_  
Address \_\_\_\_\_ City \_\_\_\_\_ St \_\_\_\_\_ Zip \_\_\_\_\_

Plumbing Contractor - N A Phone \_\_\_\_\_ Fax \_\_\_\_\_  
Address \_\_\_\_\_ City \_\_\_\_\_ St \_\_\_\_\_ Zip \_\_\_\_\_

Heating Contractor KEVIN S Phone \_\_\_\_\_ Fax \_\_\_\_\_  
Address \_\_\_\_\_ City \_\_\_\_\_ St \_\_\_\_\_ Zip \_\_\_\_\_

Insulation Contractor OWNER Phone \_\_\_\_\_ Fax \_\_\_\_\_  
Address \_\_\_\_\_ City \_\_\_\_\_ St \_\_\_\_\_ Zip \_\_\_\_\_

Other Contractor attach information.

ZONING INFORMATION (to be completed by City) : District \_\_\_\_\_ Lot Dimensions \_\_\_\_\_  
Lot Area \_\_\_\_\_ FRSB \_\_\_\_\_ SYSB \_\_\_\_\_ RYSB \_\_\_\_\_ Max Ht \_\_\_\_\_ ft Max Cov \_\_\_\_\_ %

I by signing below agree to comply with all applicable City of Napoleon Codes & Ordinances while performing the work herein described. I understand that all work for which a permit is issued is required to be approved by the building inspector of the City of Napoleon.

Applicant Signature \_\_\_\_\_ Date \_\_\_\_\_

## New Home Permit

### Electrical:

Size of Service \_\_\_\_\_ Underground \_\_\_\_\_ Overhead \_\_\_\_\_ Number of New Circuits 8

### Plumbing:

Water Tap Required - ( ) Yes ( ) No Size \_\_\_\_\_ Type of Pipe \_\_\_\_\_ Water Dist. Pipe \_\_\_\_\_

Sanitary Sewer Tap Required - ( ) Yes ( ) No Size \_\_\_\_\_ Type of Pipe \_\_\_\_\_ Dr. Waste VT. Pipe \_\_\_\_\_

Main Building Drain Size \_\_\_\_\_ Main Vent Pipe Size \_\_\_\_\_

List Number of Plumbing Fixtures Below

Water Closets \_\_\_\_\_ Bathtubs \_\_\_\_\_ Showers \_\_\_\_\_ Lavatories \_\_\_\_\_ Kitchen Sinks \_\_\_\_\_ Disposal \_\_\_\_\_

Clothes Washer \_\_\_\_\_ Floor Drains \_\_\_\_\_ Dishwasher \_\_\_\_\_ Laundry Sink \_\_\_\_\_ Other \_\_\_\_\_

Total \_\_\_\_\_

### Mechanical:

Heating Systems

( ) Forced Air ( ) Gravity ( ) Hot Water ( ) Steam ( ) Unit Heaters ( ) Radiant ( ) Baseboard

Type of Fuel

( ) Electric ( ) Natural Gas ( ) Propane ( ) Wood ( ) Coal ( ) Solar ( ) Geothermal Other \_\_\_\_\_

Number of Heat Zones \_\_\_\_\_ Hot Water - ( ) One (1) Pipe ( ) Two (2) Pipes ( ) Series Loop

Electric Heat - Number of Circuits \_\_\_\_\_ Number of Furnaces \_\_\_\_\_ Number of Hot Air Runs \_\_\_\_\_

Number of Hot Water Radiators \_\_\_\_\_ Total Heat Loss \_\_\_\_\_ Rated Capacity of Furnace/Boiler \_\_\_\_\_

Location of Equipment - ( ) Crawl Space ( ) Floor Level ( ) Attic ( ) Suspended ( ) Roof ( ) Outside



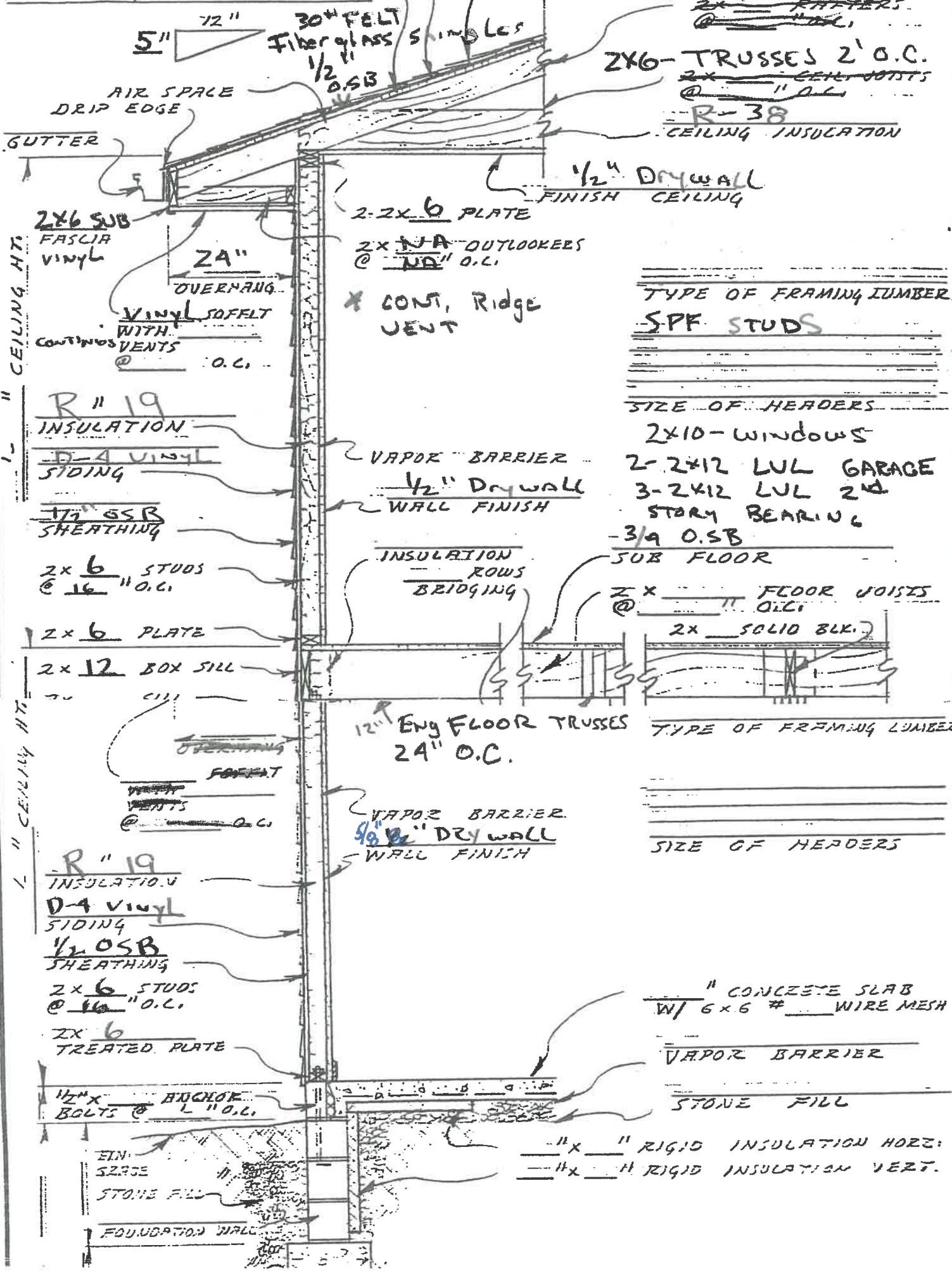

5" 12"

30# FELT  
Fiber glass  
1/2" OSB

2x RAFTERS  
@ 16" O.C.  
2x6-TRUSSES 2' O.C.  
2x CEILING JOISTS  
@ 16" O.C.  
R-38  
CEILING INSULATION

GUTTER

AIR SPACE  
DRIP EDGE

1/2" DRYWALL  
FINISH CEILING

2-2x6 PLATE  
2x NA OUTLOOKERS  
@ 16" O.C.

TYPE OF FRAMING LUMBER  
SPF STUDS

2x6 SUB  
FASCIA  
VINYL

24" OVERHANG

\* CONT. Ridge  
JOINT

SIZE OF HEADERS

CEILING HT.

VINYL SOFFIT  
WITH  
CONTINUOUS VENTS  
@ 16" O.C.

2x10-WINDOWS  
2-2x12 LUL GARAGE  
3-2x12 LUL 2ND  
STORY BEARING  
3/4 OSB  
SUB FLOOR

R-19  
INSULATION

VAPOR BARRIER  
1/2" DRYWALL  
WALL FINISH

2x FLOOR JOISTS  
@ 16" O.C.

D-4 VINYL  
SIDING

1/2 OSB  
SHEATHING

2x6 STUDS  
@ 16" O.C.

INSULATION  
ROWS  
BRIDGING

2x6 PLATE

2x12 BOX SILL

2x SOLID BLK.

CEILING HT.

OVERHANG  
FOOTING  
WITH  
VENTS  
@ 16" O.C.

12" Eng FLOOR TRUSSES  
24" O.C.

TYPE OF FRAMING LUMBER

R-19  
INSULATION

VAPOR BARRIER  
1/2" DRYWALL  
WALL FINISH

SIZE OF HEADERS

D-4 VINYL  
SIDING

1/2 OSB  
SHEATHING

2x6 STUDS  
@ 16" O.C.

CONCRETE SLAB  
W/ 6x6 # WIRE MESH

2x6 TREATED PLATE

VAPOR BARRIER

1/2" x 1/2" ANCHOR  
BOLTS @ 16" O.C.

STONE FILL

ELN  
GRADE  
STONE FILL  
FOUNDATION WALL

11" x 11" RIGID INSULATION HORIZ.  
11" x 11" RIGID INSULATION VERT.



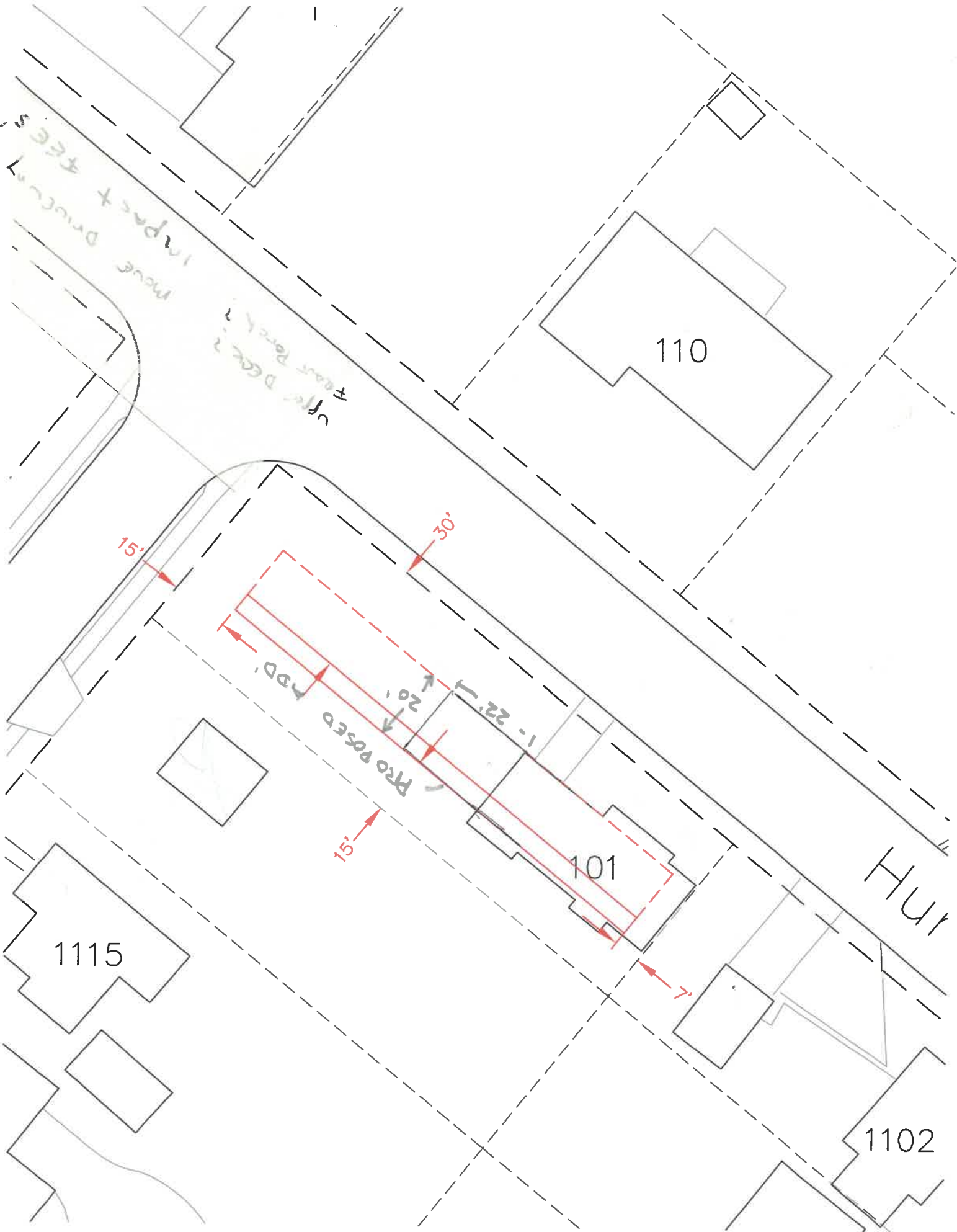

Impact Fee  
Move Driveway

After Deck 2  
Front Porch 2

Proposed PBD

1 - 22' - 1'

HUT

1115

110

101

1102

15'

30'

15'

20'



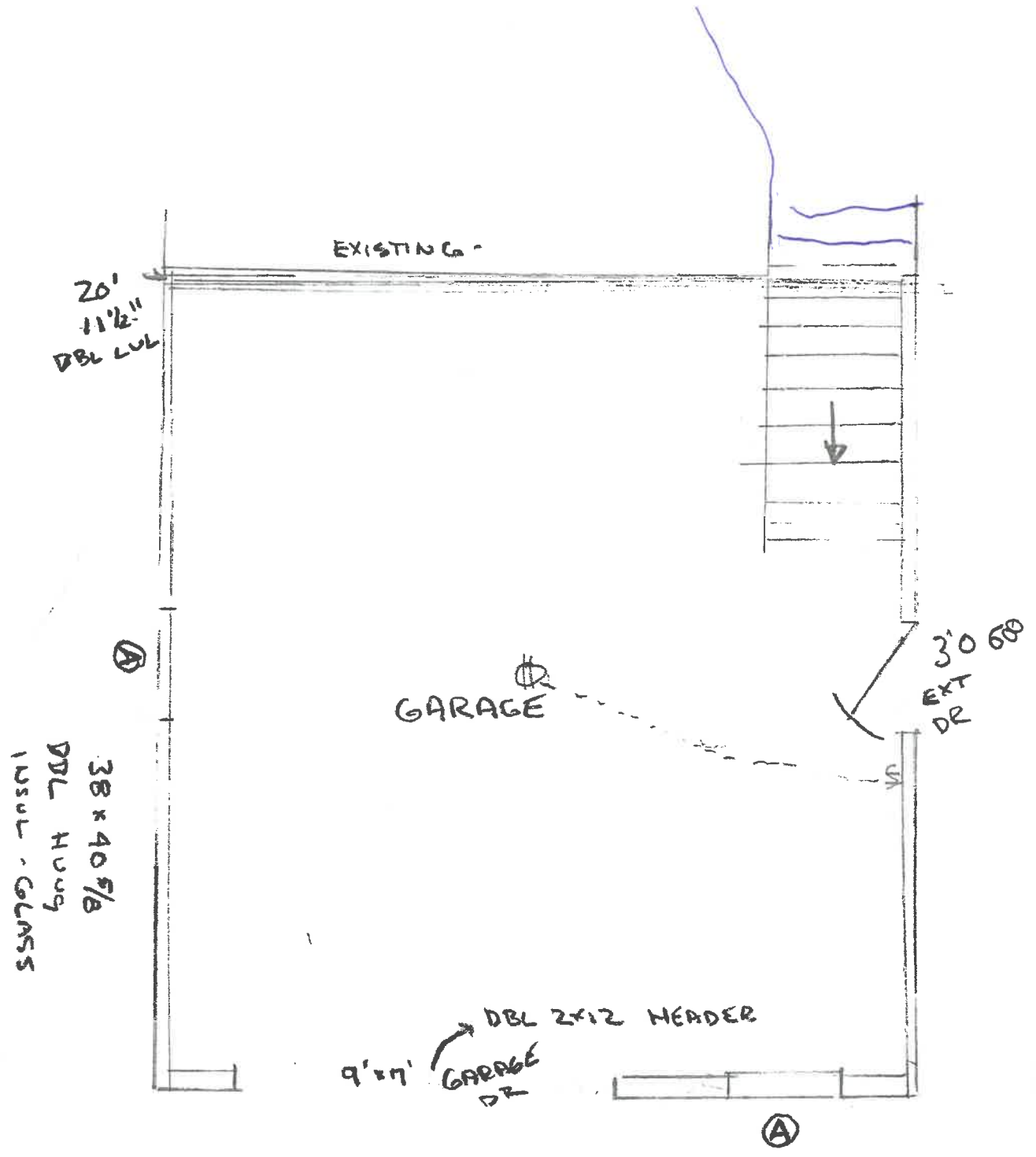





30 yr Fiberglass  
Shingles

4" VINYL  
SIDING

FRONT  
ELEVATION

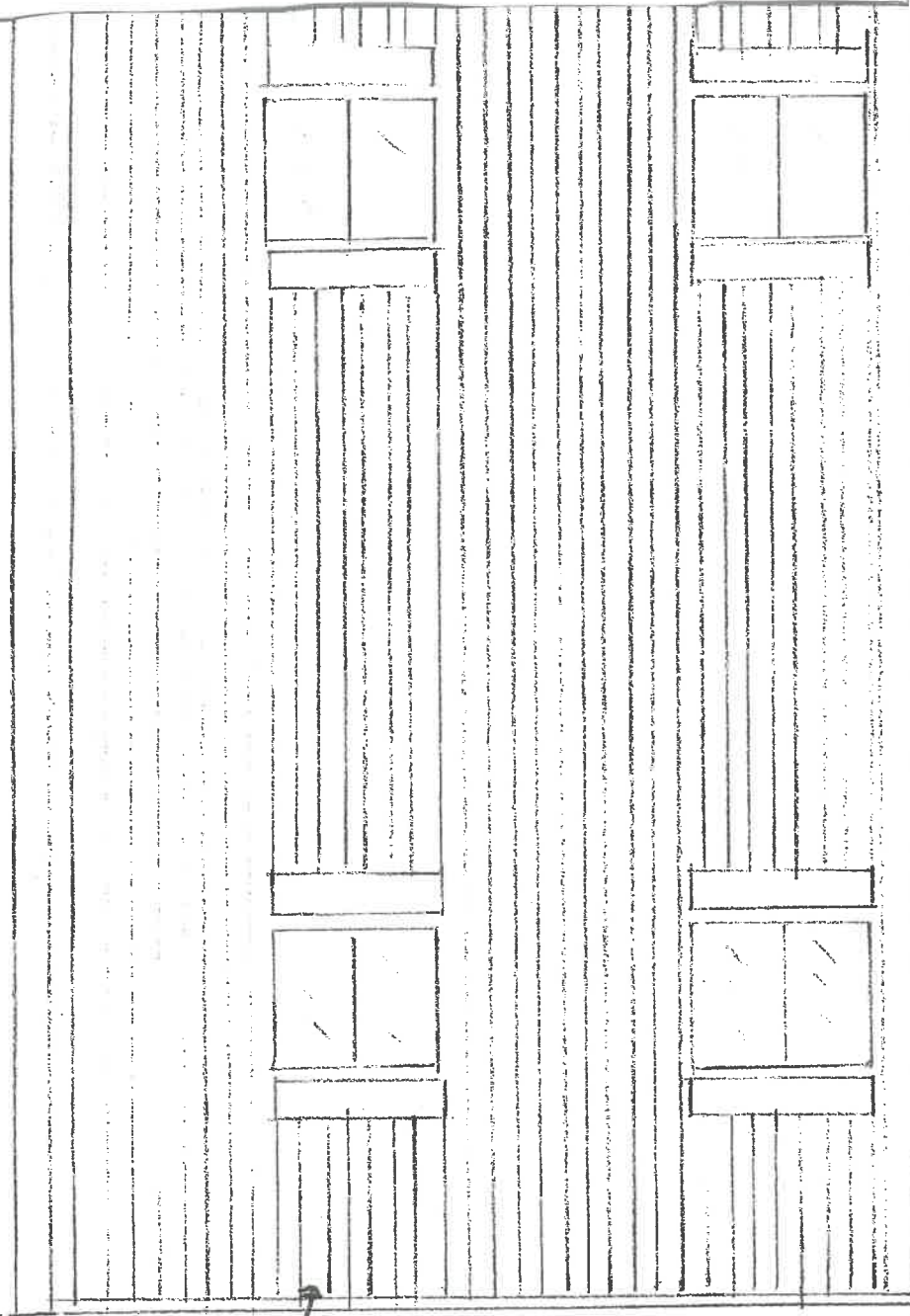





(B)

(B)

50" x 40 1/2"  
DBL HUNG  
INSUL  
GLASS

OPEN  
RAIL  
1 1/2" O.C.

Bonus Room

(A)

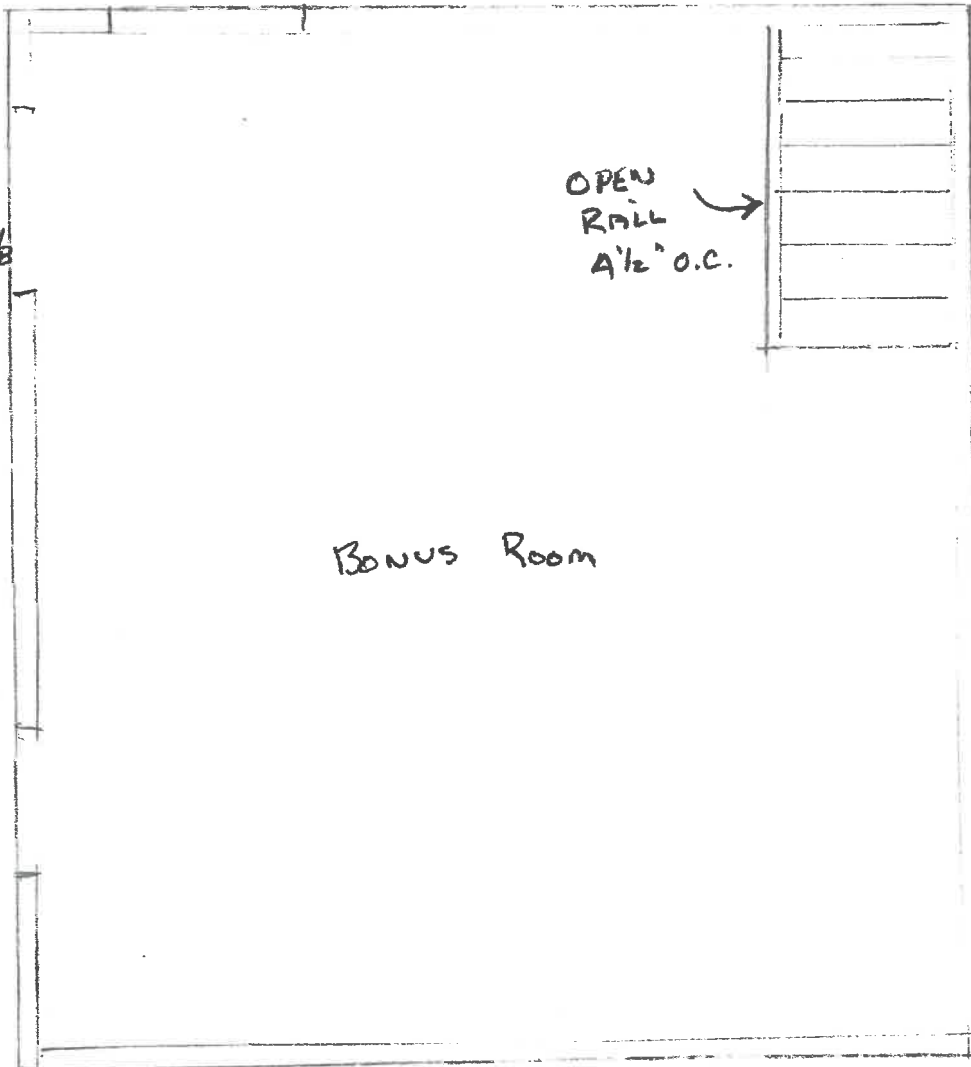



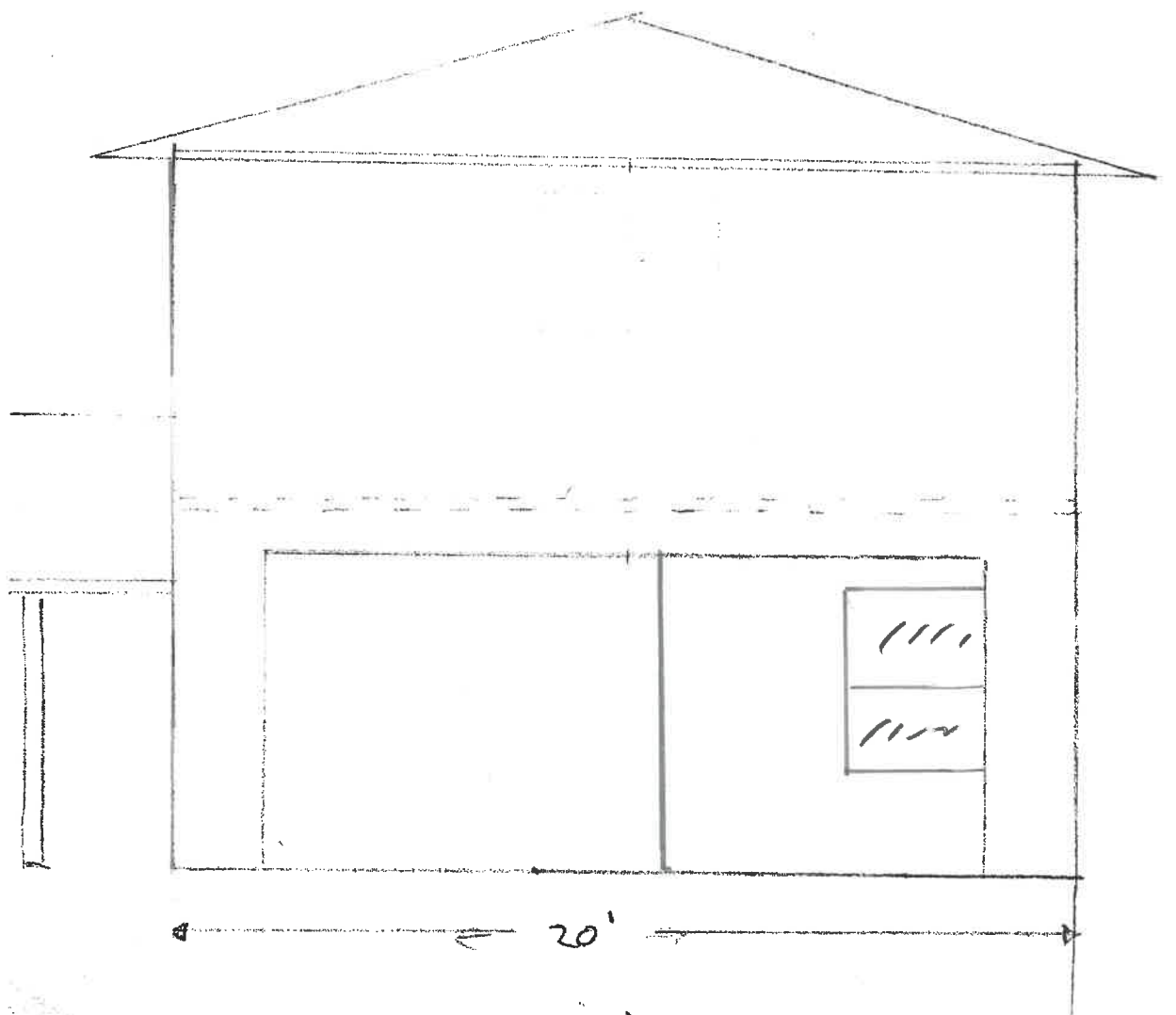

N. ELEVATION





This estimate is not intended to be a contract, but is contingent upon the execution of a Wickes Lumber Company special order.

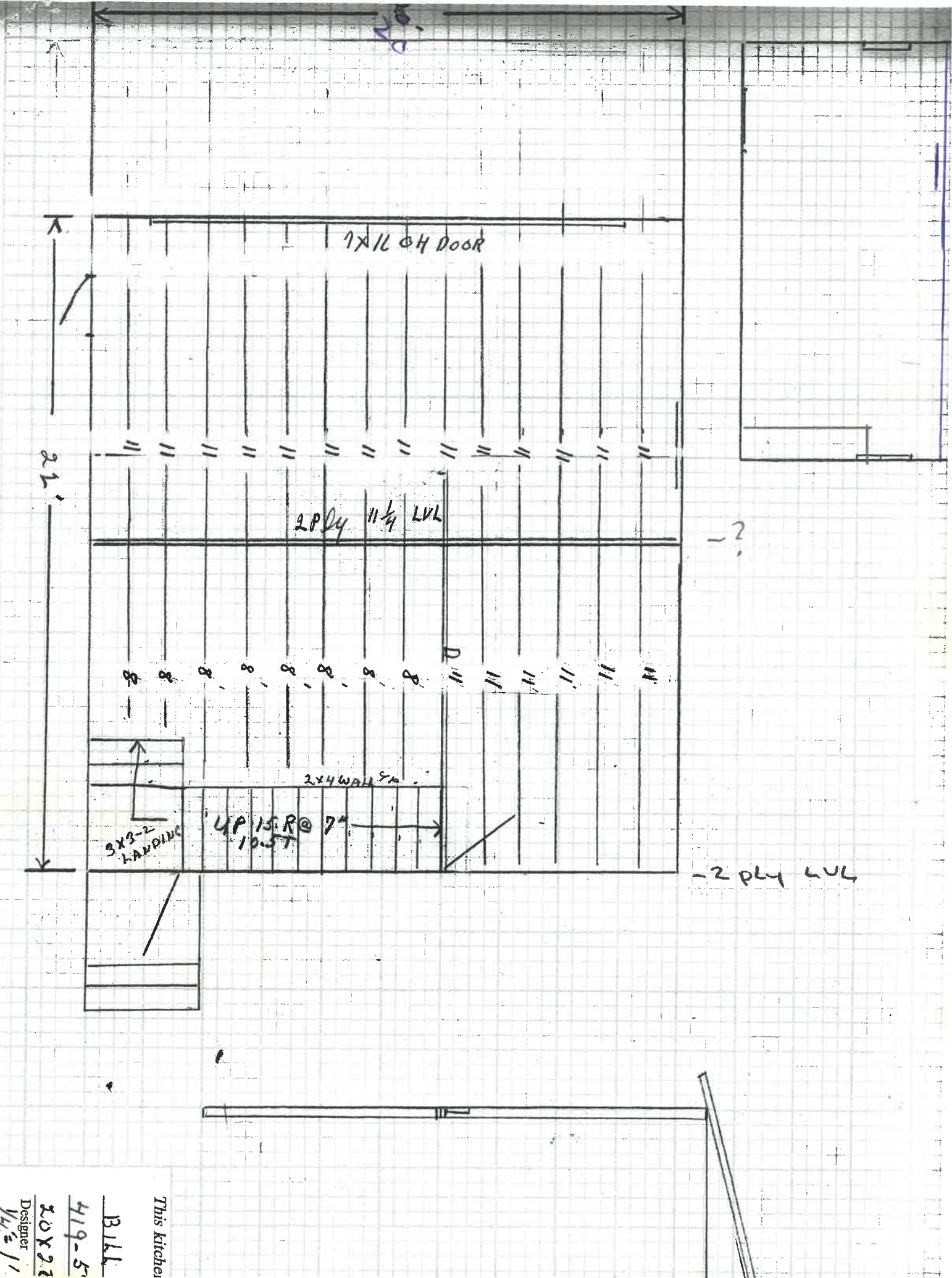

This kitchen

B.L.K.L.

419-5

20X22

Designer  
1/4/17

